

SALLY GREENE PERMIT SERVICES

RD 1, Box 1026, SHREWSBURY, VERMONT 05738

**PERMIT RESEARCH AND EVALUATION
PROJECT COORDINATION AND PLANNING**

802-492-3497

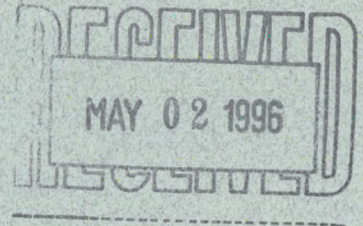

April 30, 1996

Division for Historic Preservation
Agency of Development and Community Affairs
Montpelier, VT 05602

Re: Windham Marble Quarry

Ladies and Gentlemen:

I am preparing an Act 250 application for reactivation of an existing marble quarry off Abbott Road in the Town of Windham. The site will be worked gradually from the existing north face toward the south.

I find no references in the Town Plan to this site having historic significance but would appreciate your reviewing your records, too. I am enclosing a USGS site location map to assist in your evaluation of this site.

Please do not hesitate to contact me if you have any questions. Thank you for your prompt assistance.

Sincerely,

Sally Greene
Permit Specialist

Enc.

MEMO

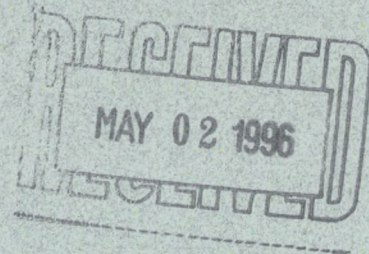

TO: Division for Historic Preservation
FROM: Sally Greene *SG*
DATE: April 30, 1996
RE: Windham marble quarry, pre-Act 250 review

Enclosed is a copy of the USGS to assist you in locating the marble quarry in Windham I referenced in my earlier letter of today's date.

SALLY GREENE PERMIT SERVICES
RD 1, BOX 1026, SHREWSBURY, VERMONT 05738
TELEPHONE and FAX 802-492-3497
e-mail: sg permits @ aol.com

STATE OF VERMONT
CHARLES G. DOLL
STATE GEOLOGIST

692 64701 (LUDLOW)

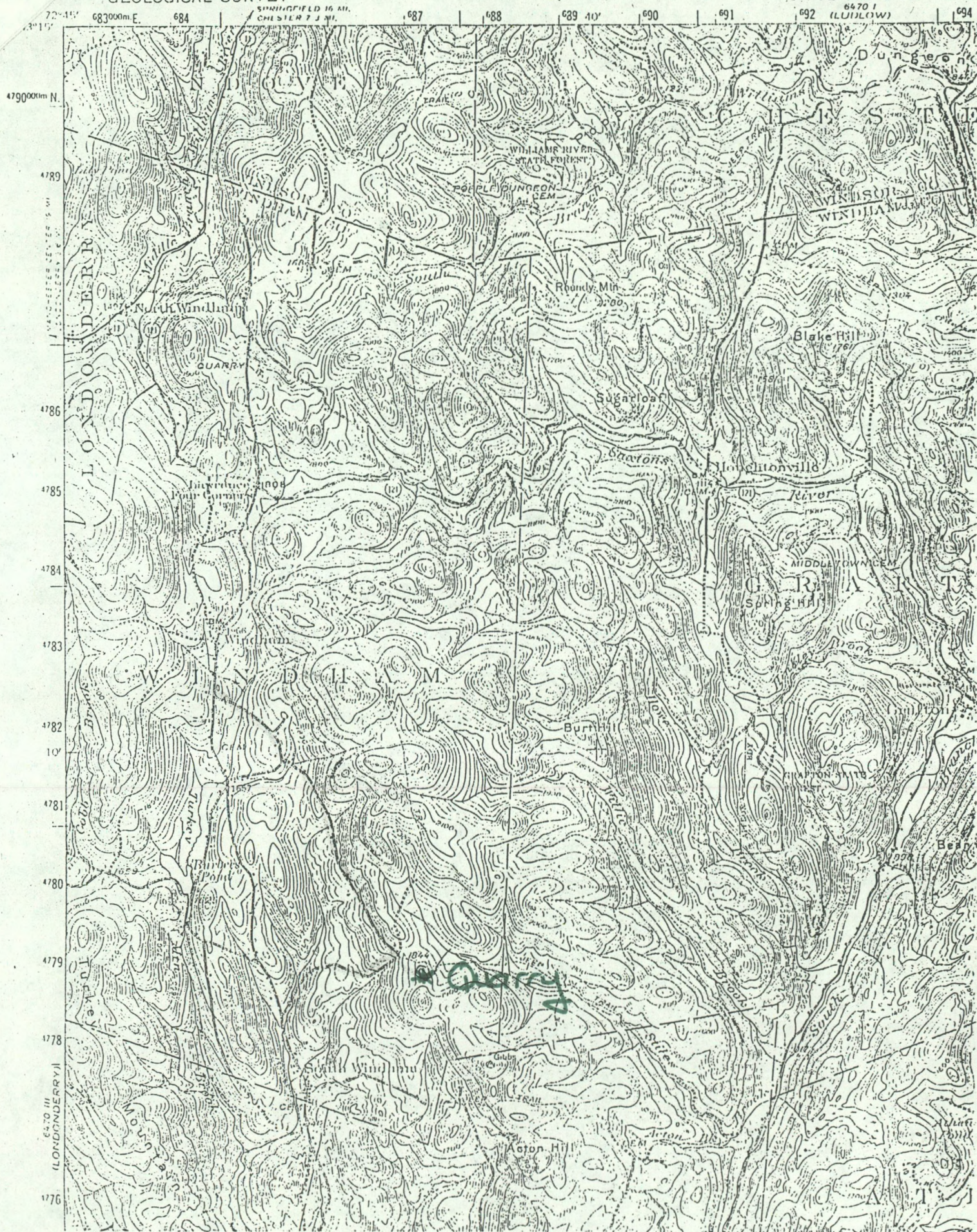

AGENCY OF DEVELOPMENT
and
COMMUNITY AFFAIRS



DIVISION FOR HISTORIC PRESERVATION
*Preserving Vermont's historic, architectural,
and archeological resources*

STATE OF VERMONT

May 16, 1996

Sally Greene, Permit Specialist
Sally Greene Permit Services
RD 1, Box 1026
Shrewsbury, VT 05738

Re: Windham Marble Quarry, Windham. Pre-Act 250

Dear Ms. Greene:

Thank you for the opportunity to comment on the above-referenced project.

The Division has reviewed this undertaking for purposes of Criterion 8, 10 V.S.A. Chapter 151 (Act 250). Project review consists of evaluating the project's potential impacts to historic buildings, structures, historic districts, historic landscapes and settings, and known or potential archeological resources. The purpose of the Division's review is to provide the District Environmental Commission with the necessary information for them to make a positive finding under the "historic sites" aspect of Criterion 8.

The proposed project for reactivation of the Windham Marble Quarry will not have an undue adverse effect on any historic or archeological properties that are listed on or that may be eligible for inclusion in the State or National Registers of Historic Places.

Sincerely,
DIVISION FOR HISTORIC PRESERVATION

A handwritten signature in cursive script, reading "Suzanne C. Janule".

for Townsend H. Anderson
State Historic Preservation Officer