

COUNTY Windham

TOWN Windham

[illegible]

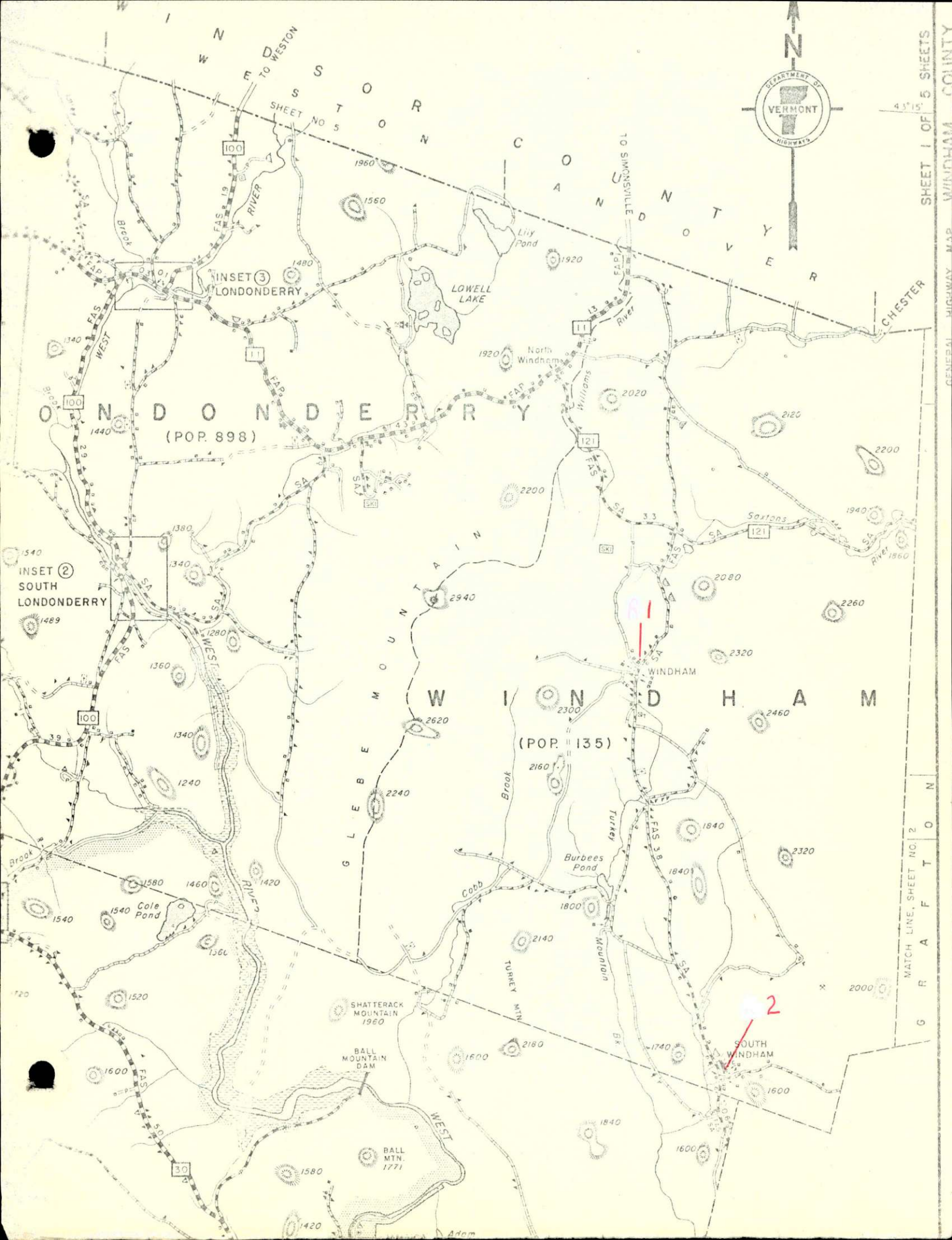

SHEET 1 OF 5 SHEETS
WINDHAM COUNTY

MATCH LINE, SHEET NO 2
G R A F T O N

STATE OF VERMONT
Division of Historic Sites
Montpelier, VT 05602

HISTORIC SITES & STRUCTURES SURVEY
Individual Structure Survey Form

COUNTY: Windham
TOWN: Windham
LOCATION: Windham Village
FUNCTIONAL TYPE: church
COMMON NAME: Windham Congregational Church
OWNER: Windham Congregational Church
ADDRESS:
ACCESSIBILITY TO PUBLIC:
Yes ☐ No ☐ Restricted ☒
LEVEL OF SIGNIFICANCE:
Local ☒ State ☐ National ☐
DATE BUILT: 1802

GENERAL DESCRIPTION:

Structural System

1. Foundation: Brick ☐ Stone ☒ Concrete ☐ Concrete Block ☐
 2. Wall Structure
 - a. Wood Frame: Balloon ☐ Western Platform ☐ Post & Beam ☒
 - b. Load Bearing Masonry: Brick ☐ Stone ☐ Concrete ☐ Concrete Block ☐
 - c. Iron ☐
 - d. Steel ☐
 - e. Other:
 3. Wall Covering: Clapboard ☒ Wood Shingle ☐ Board & Batten ☐ Shiplap ☐ Novelty ☐ Stucco ☐ Tile ☐ Brick ☐ Stone ☐ Slate ☐ Sheet Metal ☐ Paper ☐
 4. Roof Structure
 - a. Truss: Wood ☐ Iron ☐ Steel ☐ Concrete ☐
 - b. Vault: Brick ☐ Stone ☐ Concrete ☐
 - c. Other:
 5. Roof Covering: Wood Shingle ☐ Asphalt Shingle ☐ Tile ☐ Metal Shingle ☐ Slate ☒ Sheet Metal ☐ Paper ☐
 6. Engineering Structure:
 7. Other:
- Appendages: Porches ☒ Towers ☐ Dormers ☐ Bay Windows ☐ Ells ☐
Chimneys ☒ Cupolas ☐ Wings ☐ Sheds ☐ Other: steeple
Number of Stories: 2
Approximate Dimensions:
Roof Style: Gable ☒ Gambrel ☐ Flat ☐ Shed ☐ Hip ☐ Mansard ☐
Helm ☐ Jerkinhead ☐ Monitor ☐ Saw Tooth ☐ Round ☐

THREAT TO STRUCTURE:

No Threat ☐ Zoning ☐ Roads ☐
Development ☐ Deterioration ☐
Other:

SURVEY NUMBER:

1323-1
NEGATIVE FILE NUMBER:

71-A-5
LATITUDE

LONGITUDE

43 10' 51"

72 43' 35"

U.S.G.S. QUAD. MAP:

Saxton's River Quad., 15' series

PRESENT FORMAL NAME:

ORIGINAL FORMAL NAME:

PRESENT USE: church

ORIGINAL USE: church

ARCHITECT/ENGINEER:

BUILDER/CONTRACTOR:

PHYSICAL CONDITION OF STRUCTURE:

Excellent ☐

Good ☒

Fair ☐

Deteriorated ☐

THEME:

STYLE:

LOCAL ATTITUDES:

Positive ☐ Negative ☐ Mixed ☐
Other:

ADDITIONAL ARCHITECTURAL OR STRUCTURAL DESCRIPTION:

Open wooden porch without roof across front. 3-tier steeple; 1st and 2nd tiers square, 3rd tier is spire.

RELATED STRUCTURES:

STATEMENT OF SIGNIFICANCE:

Dominant visual landmark of village. "Town Office" and "Town Hall" now occupy first floor of building.

MAP: (Indicate North In Circle)

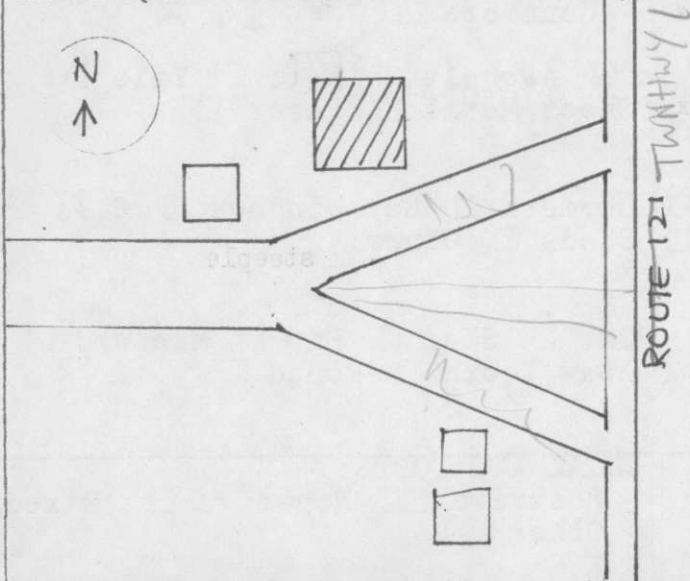

SURROUNDING ENVIRONMENT:

Open Land ☒ Woodland ☐
 Scattered Buildings ☒
 Moderately Built Up ☐
 Densely Built Up ☐
 Residential ☒ Commercial ☐
 Agricultural ☐ Industrial ☐
 Other:

RECORDED BY:

Chester H. Liebs

ORGANIZATION:

Vermont Division of Historic Sites

DATE RECORDED:

11/3/71

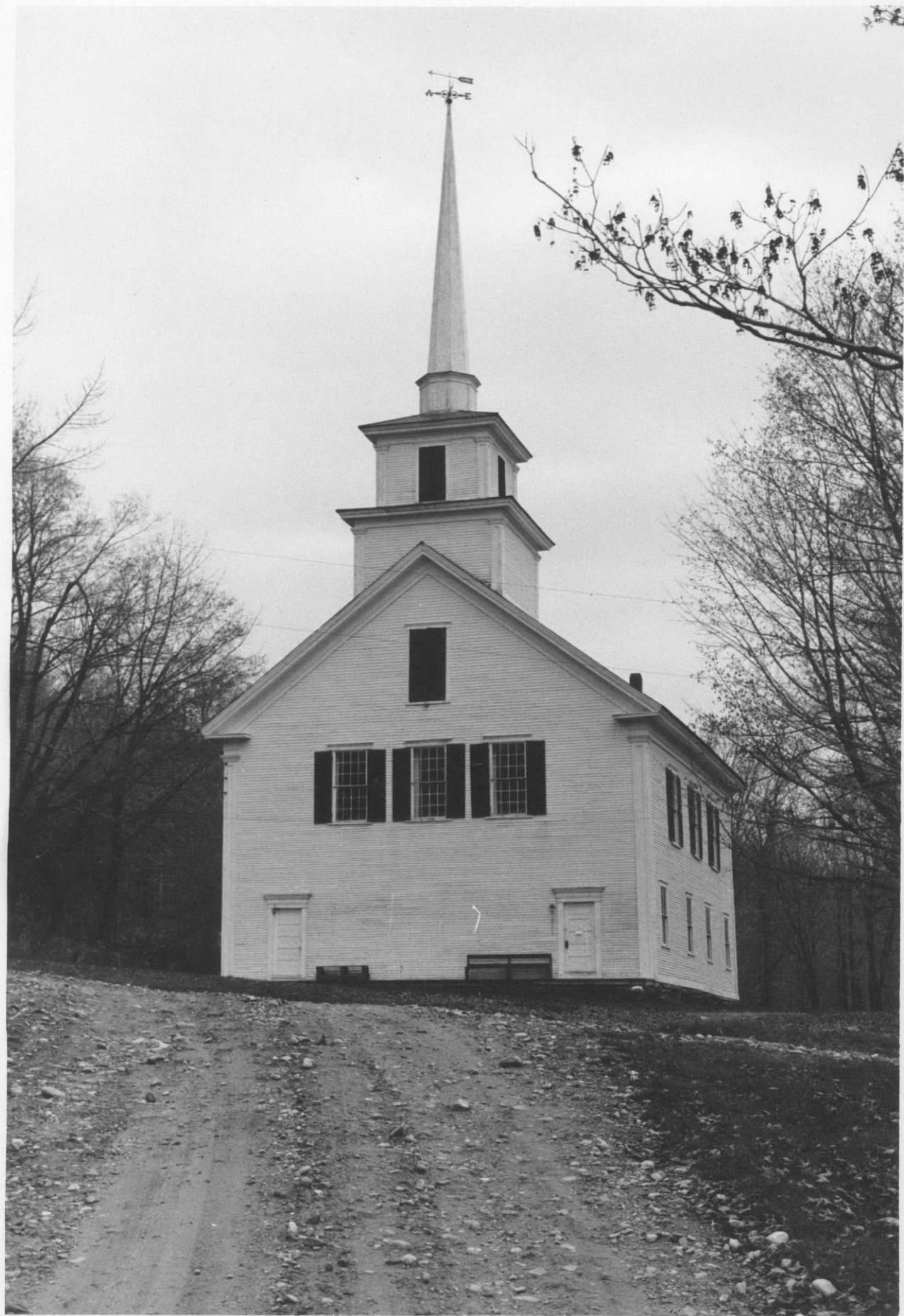

WID-R-1

VERMONT DIVISION OF HISTORIC SITES	
COUNTY	Windham TOWN Windham
SUBJECT	Windham Congregational Church
DATE	11/71 FILE # 79-A-5
CREDIT	CHESTER H. LIEBS
VIEW	Looking N

1323-1

STATE OF VERMONT
Division of Historic Sites
Montpelier, VT 05602

HISTORIC SITES & STRUCTURES SURVEY
Individual Structure Survey Form

COUNTY: Windham

TOWN: Windham

LOCATION:
South Windham

FUNCTIONAL TYPE: church

COMMON NAME: Baptist Church

OWNER: So. Windham Baptist Church
ADDRESS:

ACCESSIBILITY TO PUBLIC:
Yes ☐ No ☐ Restricted ☒

LEVEL OF SIGNIFICANCE:
Local ☒ State ☐ National ☐

DATE BUILT: 1825

GENERAL DESCRIPTION:

Structural System

1. Foundation: Brick ☐ Stone ☒ Concrete ☐ Concrete Block ☐
2. Wall Structure
 - a. Wood Frame: Balloon ☐ Western Platform ☐ Post & Beam ☐
 - b. Load Bearing Masonry: Brick ☒ Stone ☐ Concrete ☐
Concrete Block ☐
 - c. Iron ☐
 - d. Steel ☐
 - e. Other:
3. Wall Covering: Clapboard ☒ Wood Shingle ☐ Board & Batten ☐
Shiplap ☐ Novelty ☐ Stucco ☐ Tile ☐ Brick ☒ Stone ☐
Slate ☐ Sheet Metal ☐ Paper ☐
4. Roof Structure
 - a. Truss: Wood ☐ Iron ☐ Steel ☐ Concrete ☐
 - b. Vault: Brick ☐ Stone ☐ Concrete ☐
 - c. Other:
5. Roof Covering: Wood Shingle ☐ Asphalt Shingle ☐ Tile ☐
Metal Shingle ☐ Slate ☐ Sheet Metal ☒ Paper ☐
corrugated tin
6. Engineering Structure:
7. Other:

Appendages: Porches ☐ Towers ☐ Dormers ☐ Bay Windows ☐ Ells ☒
Chimneys ☒ Cupolas ☐ Wings ☒ Sheds ☐ Other: steeple

Number of Stories: 1

Approximate Dimensions:

Roof Style: Gable ☒ Gambrel ☐ Flat ☐ Shed ☐ Hip ☐ Mansard ☐
Helm ☐ Jerkinhead ☐ Monitor ☐ Saw Tooth ☐ Round ☐

SURVEY NUMBER: 1323-2

NEGATIVE FILE NUMBER: 71-A-5

LATITUDE

43 07' 45"

LONGITUDE

72 42' 42"

U.S.G.S. QUAD. MAP:

Saxton's River Quad., 15' series

PRESENT FORMAL NAME:

Baptist Church

ORIGINAL FORMAL NAME:

Baptist Meeting House

PRESENT USE: church

ORIGINAL USE: church

ARCHITECT/ENGINEER:

BUILDER/CONTRACTOR:

PHYSICAL CONDITION OF STRUCTURE:

Excellent ☒ Good ☐
Fair ☐ Deteriorated ☐

THEME:

STYLE: Greek Revival

THREAT TO STRUCTURE:

No Threat ☐ Zoning ☐ Roads ☐
Development ☐ Deterioration ☐
Other:

LOCAL ATTITUDES:

Positive ☐ Negative ☐ Mixed ☐
Other:

ADDITIONAL ARCHITECTURAL OR STRUCTURAL DESCRIPTION:

Side and rear elevations brick, running bond. Arches in side recessed for windows; front frame and clapboard. Sash 20/20. Wooden imitation quoins. 2 tier steeple and spire

RELATED STRUCTURES:

Parsonage which is now Town Clerk's Office.

STATEMENT OF SIGNIFICANCE:

Church represents an interesting variation on the vernacular Greek Revival theme through the use of both brick and clapboard. The recessed arcaded wall treatment is found in various domestic building types throughout Eastern Vermont as far North as Chester between the years 1814 and 1830.

MAP: (Indicate North In Circle)

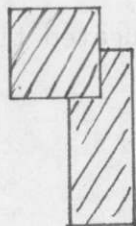

PARSONAGE

SOUTH WINDHAM

SURROUNDING ENVIRONMENT:

Open Land ☐ Woodland ☐
Scattered Buildings ☒
Moderately Built Up ☐
Densely Built Up ☐
Residential ☐ Commercial ☐
Agricultural ☐ Industrial ☐
Other:

RECORDED BY:

Chester H. Liebs

ORGANIZATION:

Vermont Division of Historic Sites

DATE RECORDED:

11/3/71

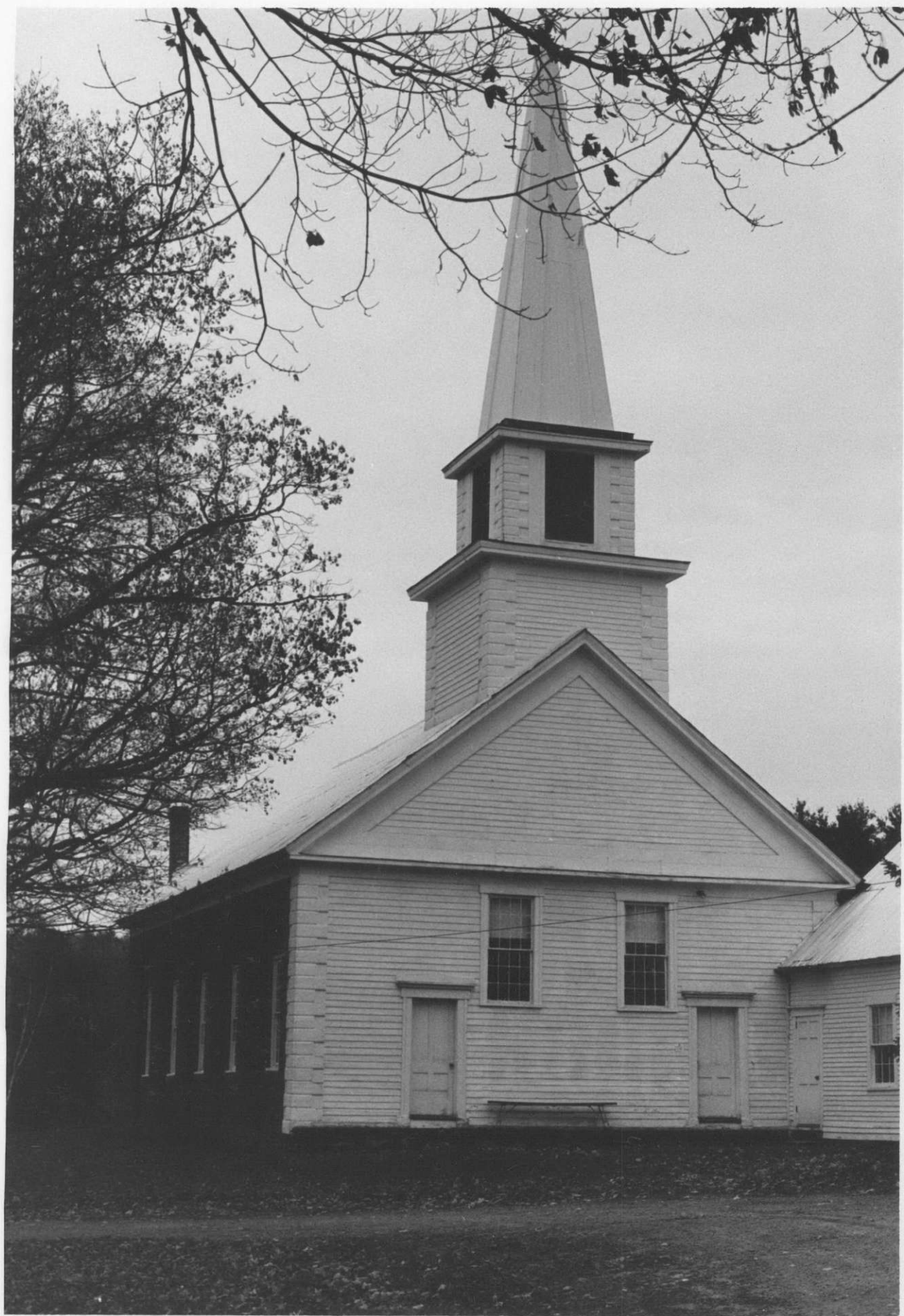

W1D-R-2

1323-2

VERMONT DIVISION OF HISTORIC SITES

COUNTY Windham TOWN Colchester

SUBJECT Baptist Church

DATE 11/71 FILE # 71-A-5

CREDIT CHESTER H. LIEBS

VIEW looking N